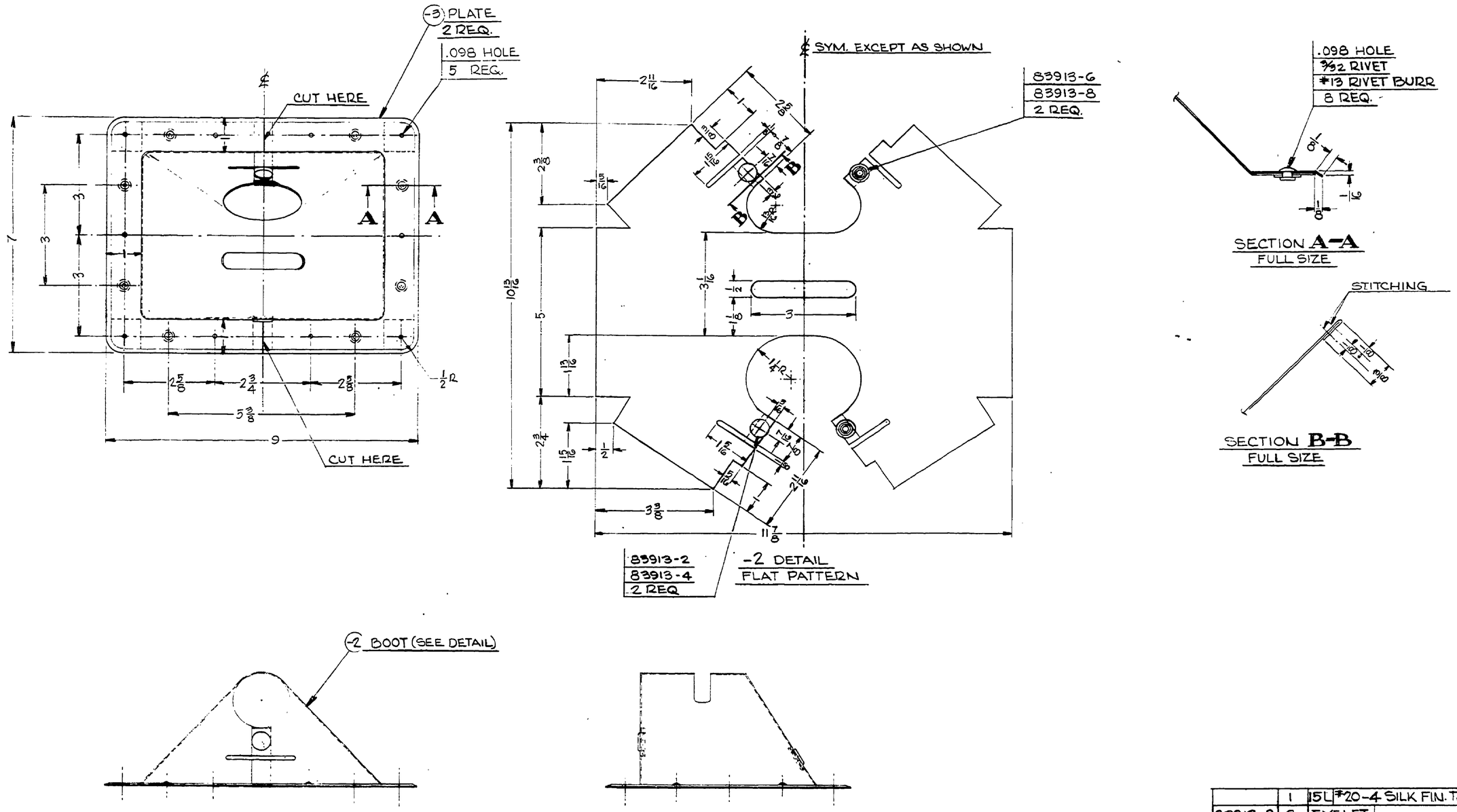

	1	15L #20-4 SILK FIN. TAN THREAD	
83913-8	2	EYELET	DURABLE DOT FASTENER
83913-6	2	STUD	
83913-4	2	SOCKET	
83913-2	2	BUTTON	
	8	3/32 x 3/16	2 S ALUM. BR. HD. RIVET
#13	8	RIVET BURR	
-3	2	.032 x 4½ x 7	24 ST ALUM.
-2	1	10 13/16 x 11 7/8	#3370D-SPL-30 NAUGAHYDE
PART No.	No. REQ.	SIZE	DESCRIPTION / MATERIAL

SCALE 6 IN. = 1 FT. & NOTED — TOTAL WT.—LBS.

FINISH—PIPER SPECIFICATION #10

MANUFACTURING PRACTICES—PIPER SPECIFICATION #9

THIS DRAWING IS THE PROPERTY OF THE PIPER AIRCRAFT CORP. AND ITS POSSESSION BY UNAUTHORIZED PERSONS SHALL NOT BE CONSTRUED AS PERMISSION TO REPRODUCE FOR SALE, IN WHOLE OR IN PART, ANY DEVICES SHOWN THEREON

LET.	REVISION	DATE	BY

MODEL	PER PLANE	NEXT ASSEMBLY	SUPERSEDES	SUP. BY
J-3A				

PIPER AIRCRAFT CORP.
LOCK HAVEN, PENNA.

BOOT ASSEMBLY—
CONTROL STICK

DRAFTSMAN	CHECKER	STANDARDS	
M.W.G. 5-8-51	H. R. K. 5-14-51		13392

782

A782